

PLAN SHOWING THE PROPOSED ADDITIONS & ALTERATIONS IN THE EXISTING BUILDING AT PRE No 93/2/1-A TOPPAIMUDALI ST, ROYAPURAM, MADRAS-18. IN R.S. No. 891, BLOCK No 16. IN DVN. No 13.

SCALE: 1" = 8'0"

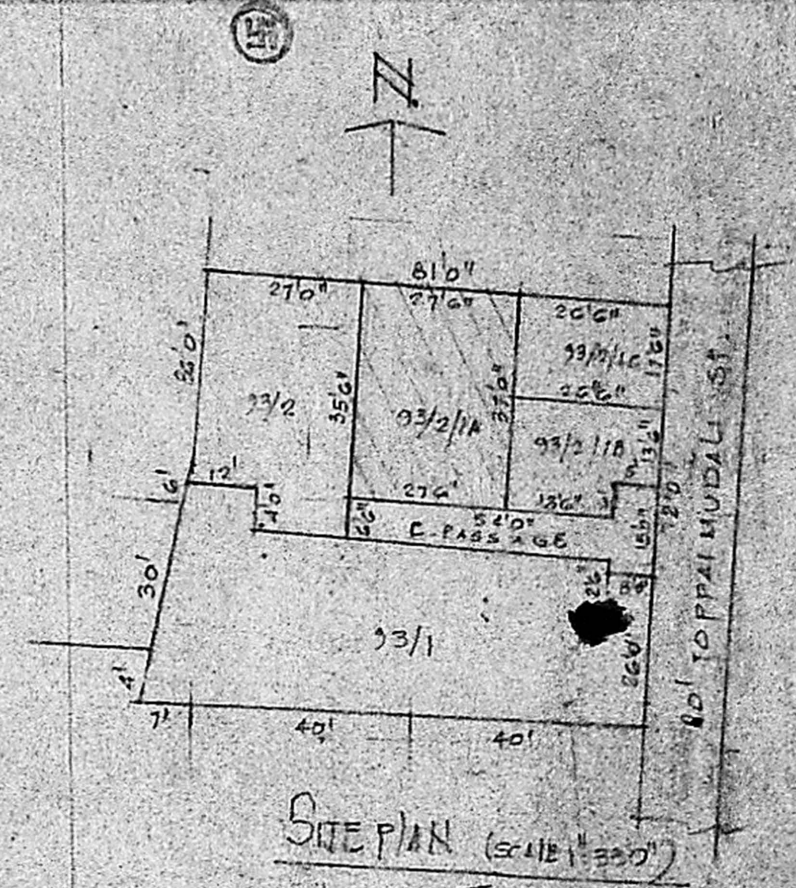

SITE PLAN (SCALE 1" = 33'0")

Revised plan
A 2/25043/90

SS
8/2/91

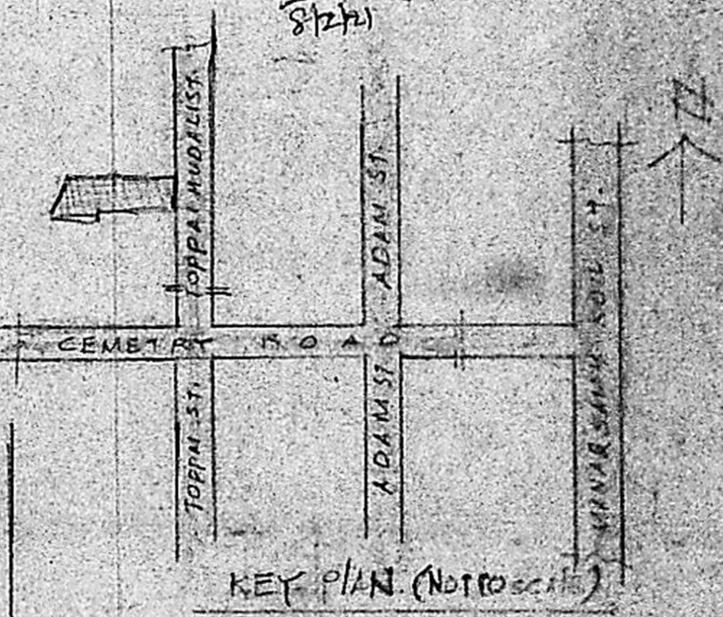

KEY PLAN (NOT TO SCALE)

Planning Permit No. A/206/91
APPROVED
SUBJECT TO THE CONDITIONS IN THIS OFFICE LETTER.
No. A 2/25043/90 / 03/91
M.C. J. Jayaram
FOR MEMBER SECRETARY
MADRAS METROPOLITAN
DEVELOPMENT AUTHORITY
MADRAS 600 009.

01/03/91

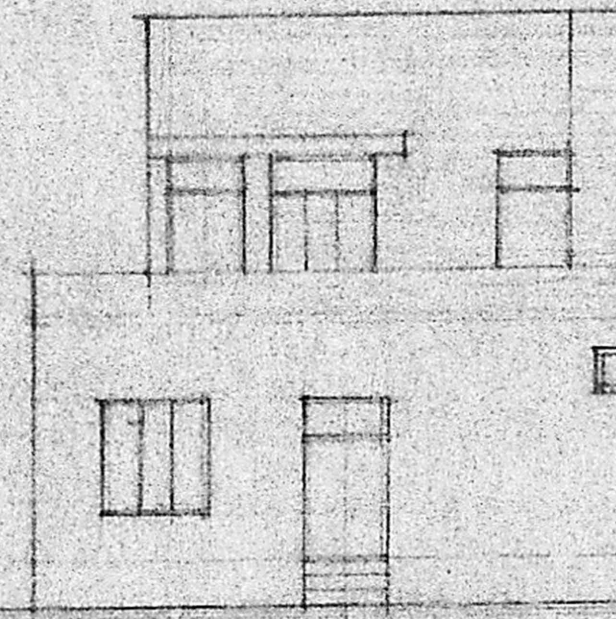

ELEVATION

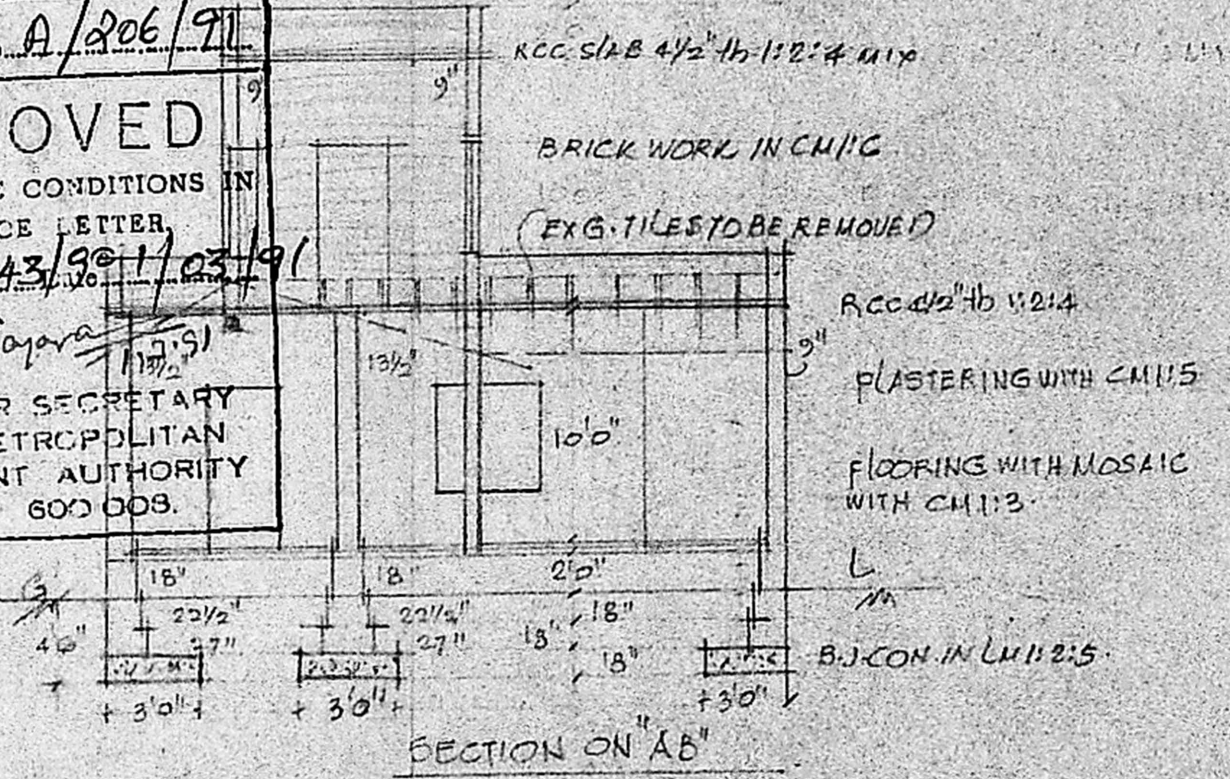

SECTION ON "AB"

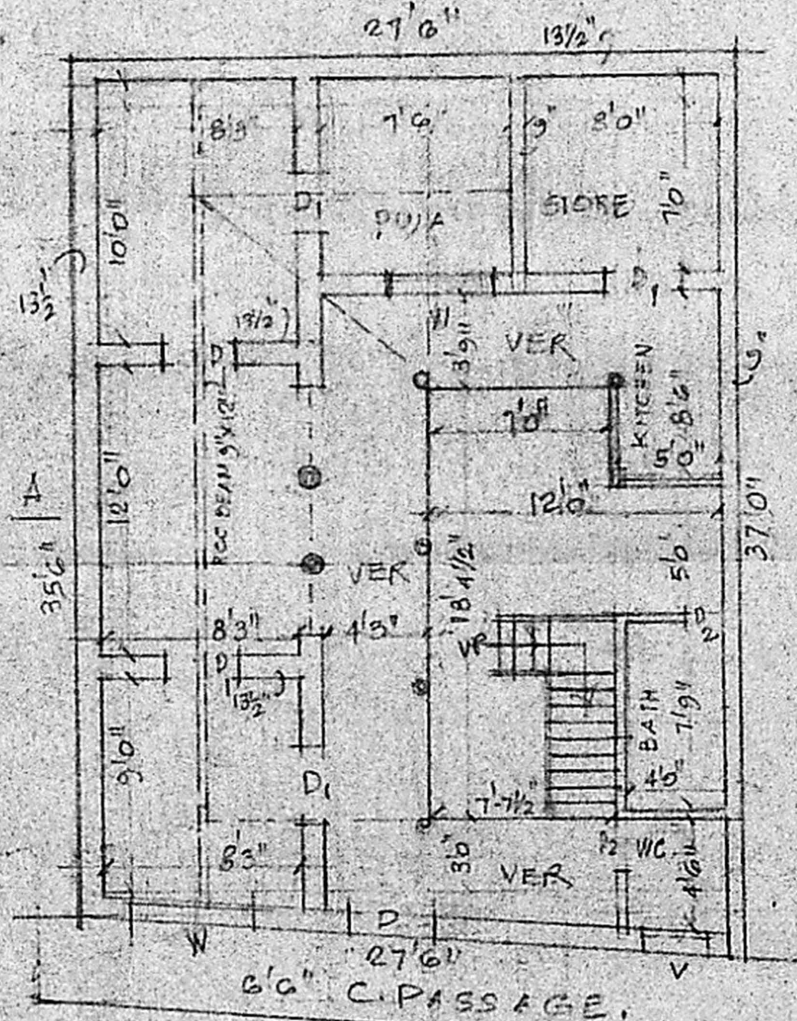

GROUND FLOOR PLAN

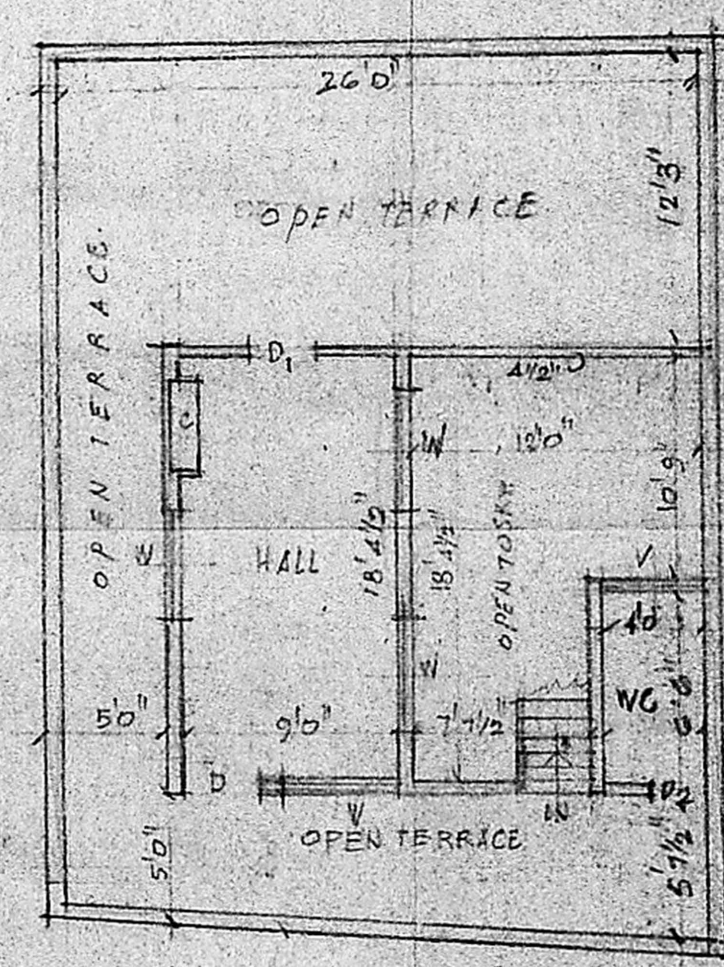

FIRST FLOOR PLAN

JOINERY.

D	DOOR	3'6"	6'6"
D1	"	3'6"	6'6"
D2	"	2'6"	6'6"
W	WINDOW	4'0"	4'6"
W1	"	3'6"	4'6"
V	VENTILATOR	3'0"	2'0"

REF:

- PRO. WORK
- EXG. WORK
- ROAD
- REMOVAL
- BOUNDARY

[Handwritten signature]

OWNER

[Handwritten signature]
K. VENKITCHALAM, B.Sc., Engg.
Consulting Engineer & Contractor,
Licensed Surveyor Class I No. 98,
CORPORATION OF MADRAS,
21, KOTHANDA RAMA IYER LANE,
MADRAS-600021. Phone: 55253